

Recovery Efforts
for the
Red-cockaded Woodpecker



**Translocate
juvenile RCWs
from one
population to
another
permanently
protected site.**





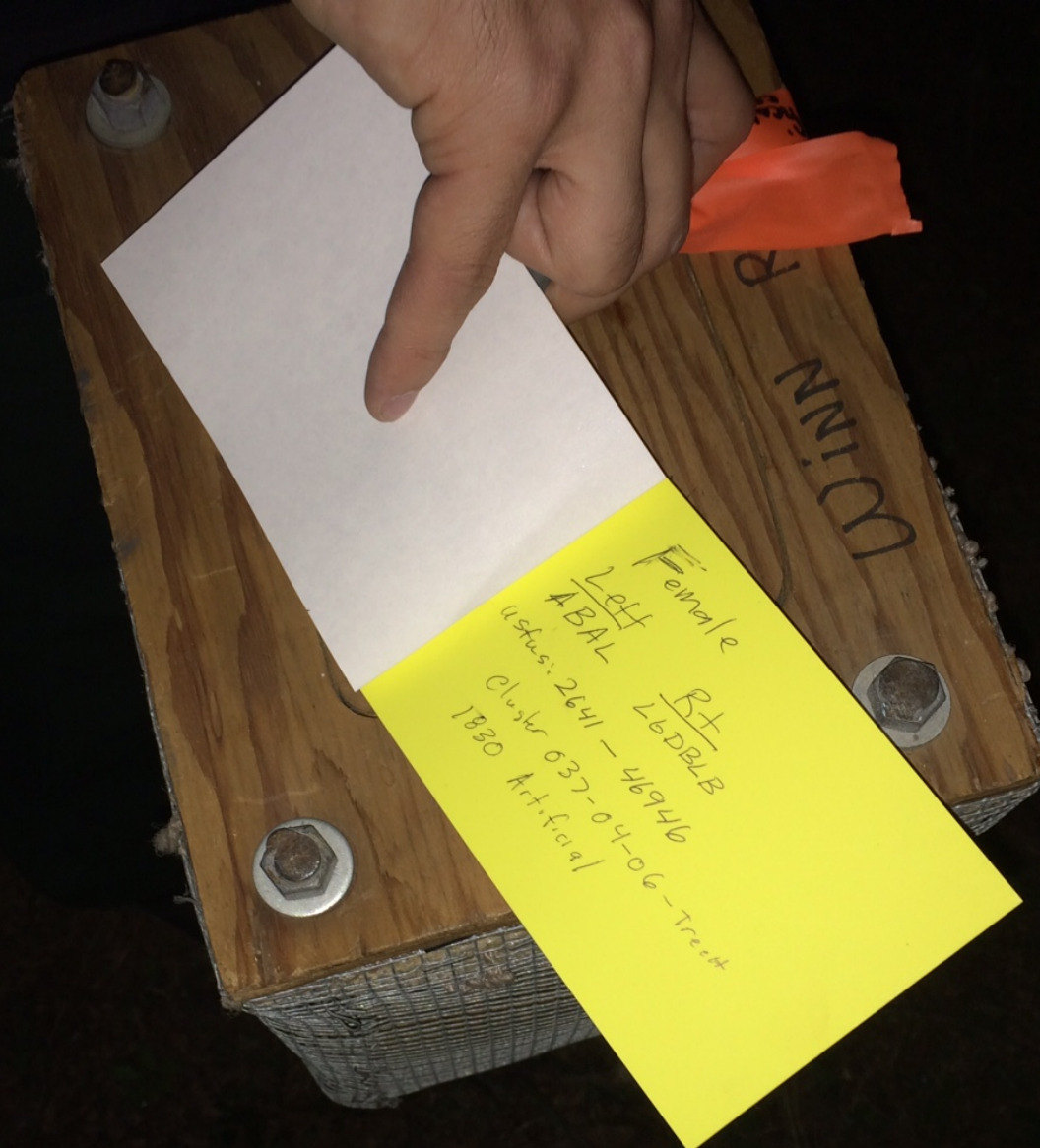

Female
Left
ABAL
Status: 2641 - 46946
1830 Artificial
RT
L6DBLB

MINION



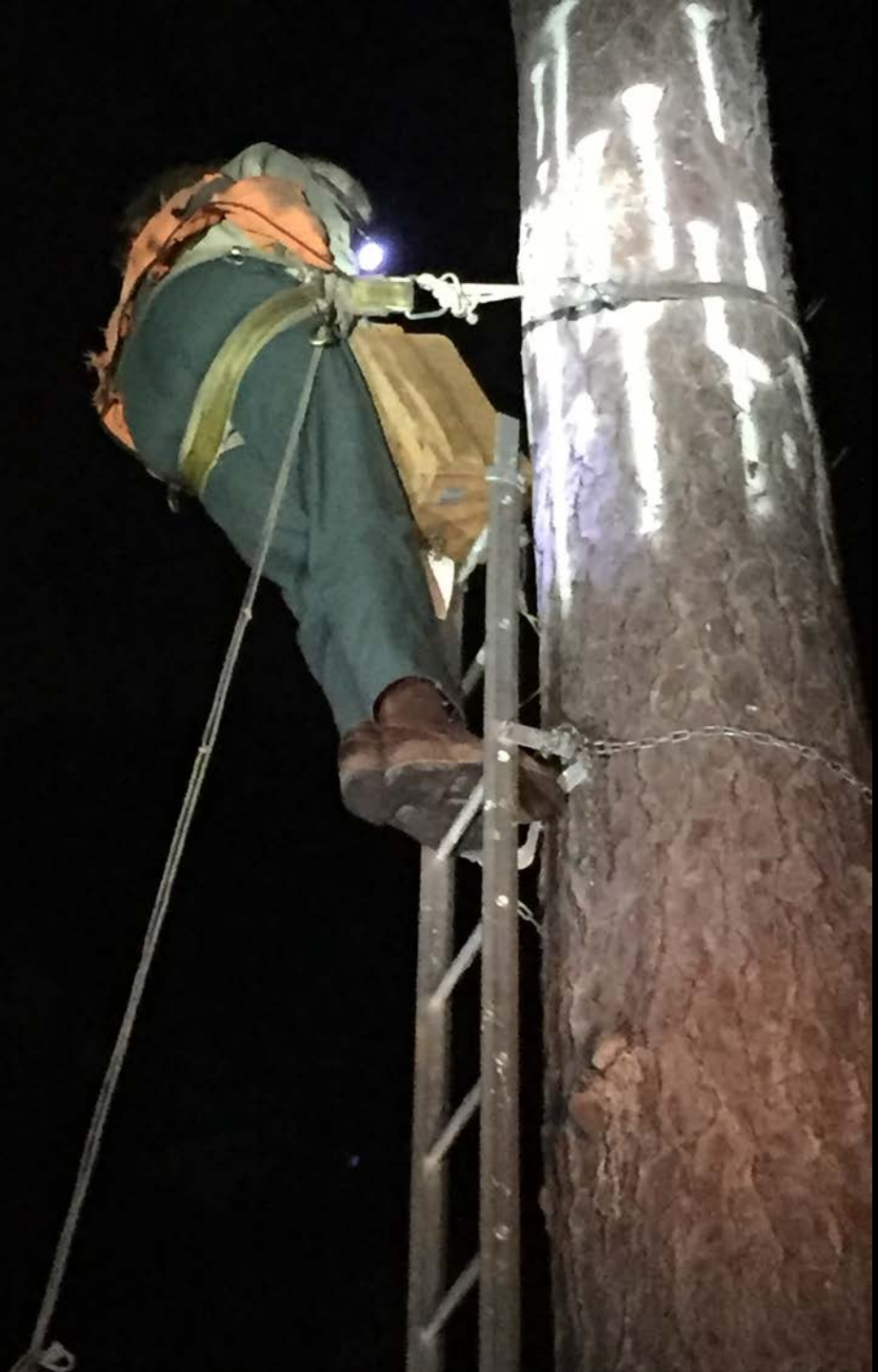



Photo by Shane Long



Photos by Shane Long









Current Status
of the
Red-cockaded Woodpecker
in Texas

RCW Population Trends on the National Forests in Texas

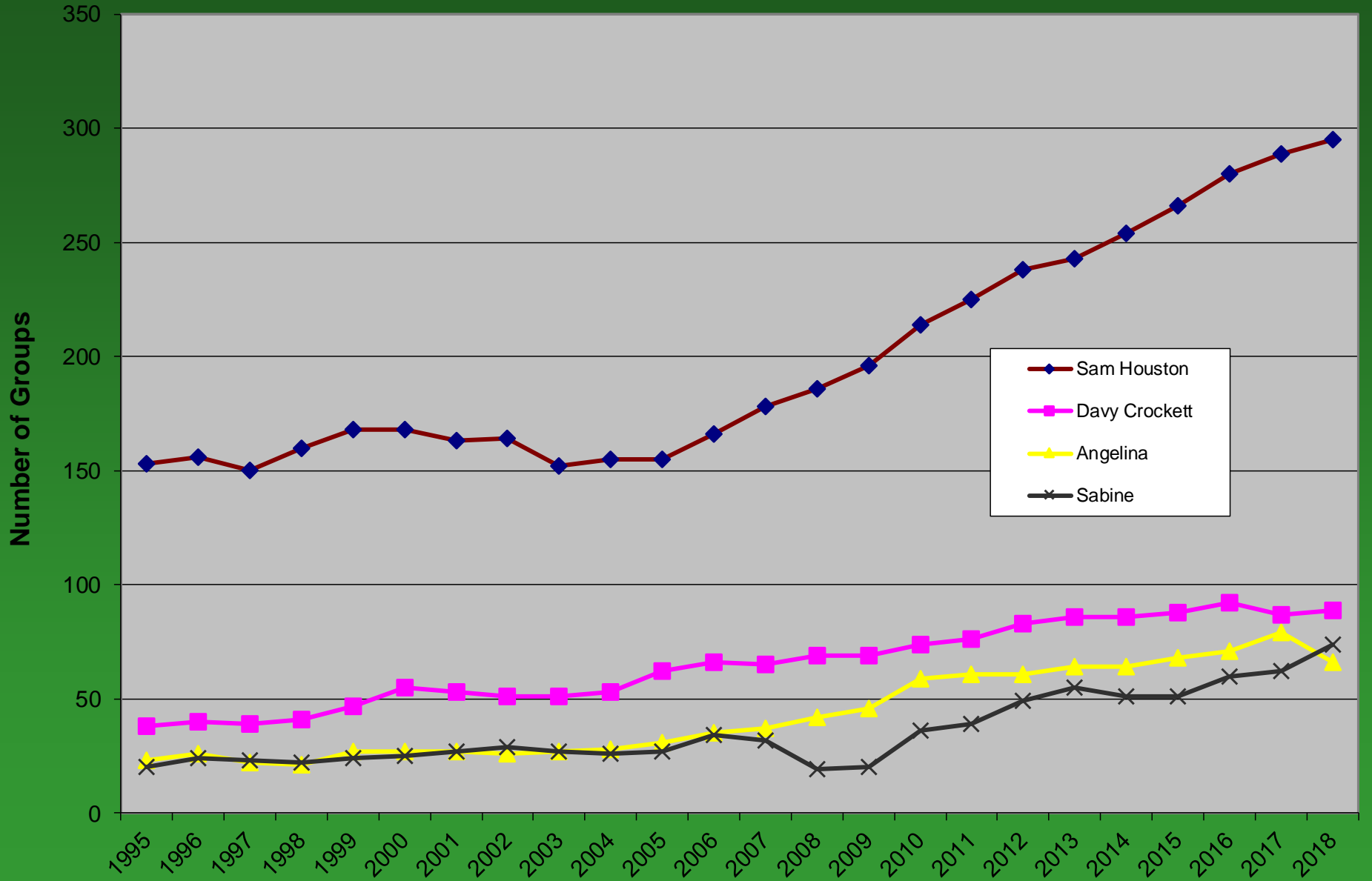

Where can I see red-cockaded
woodpeckers in East Texas?

Angelina, Davy Crockett, Sabine, Sam Houston National Forests

<http://www.fs.usda.gov/texas/>

Sam Houston National Forest

Viewing sites: FM 1375 (west side of forest, near New Waverly) and FM 2025 (east side of forest)

(936)-344-6205

Toll free (888) 361-6908

W. G. Jones State Forest

FM 1488, south of Conroe



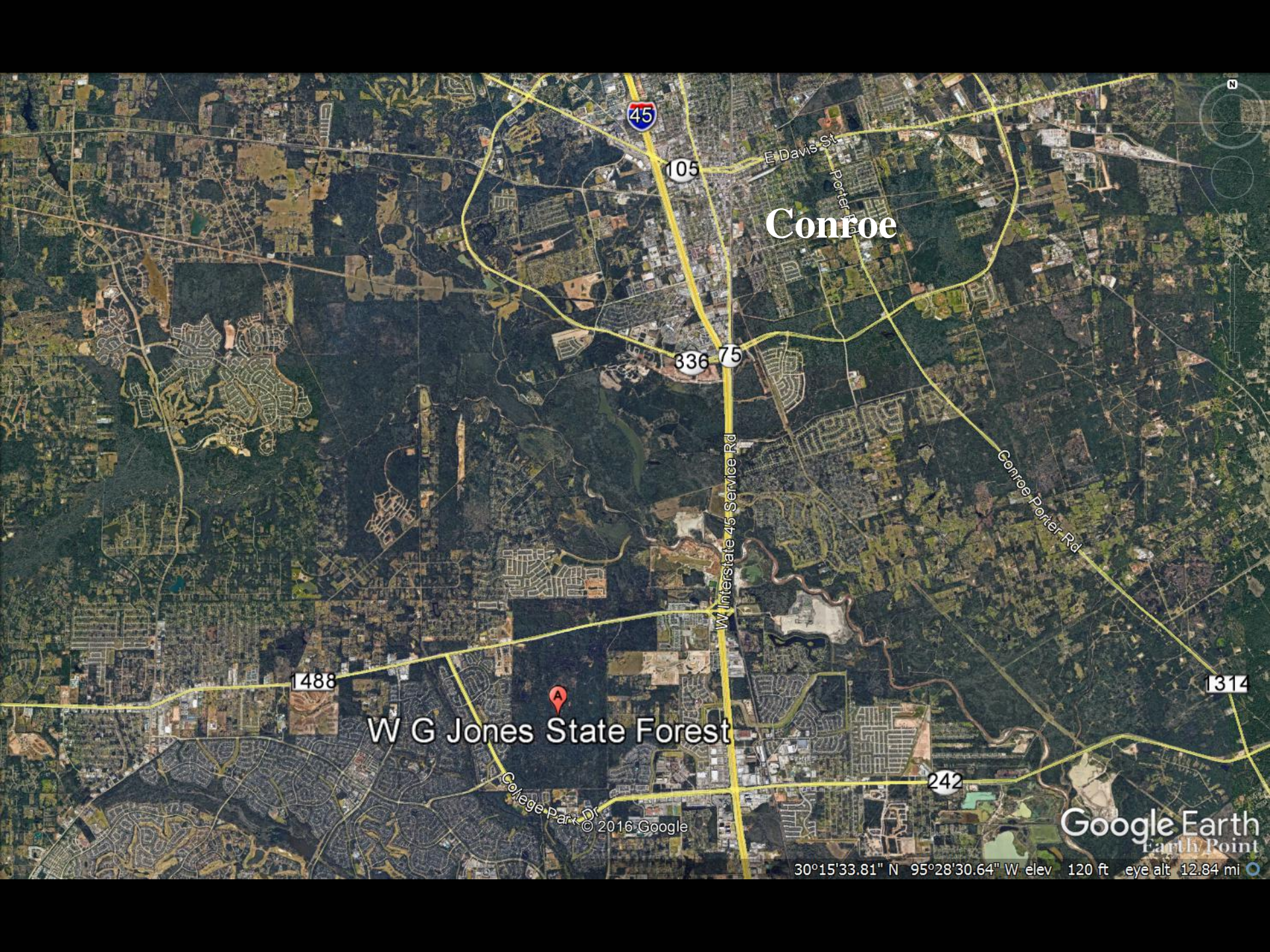

45

105

E Davis St
Porter

Conroe

336 75

W Interstate 45 Service Rd

Georger-Porter-Rd

1488

W G Jones State Forest



College Park

242

1317

© 2016 Google

Google Earth
Earth Point

30°15'33.81" N 95°28'30.64" W elev 120 ft eye alt 12.84 mi

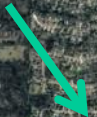
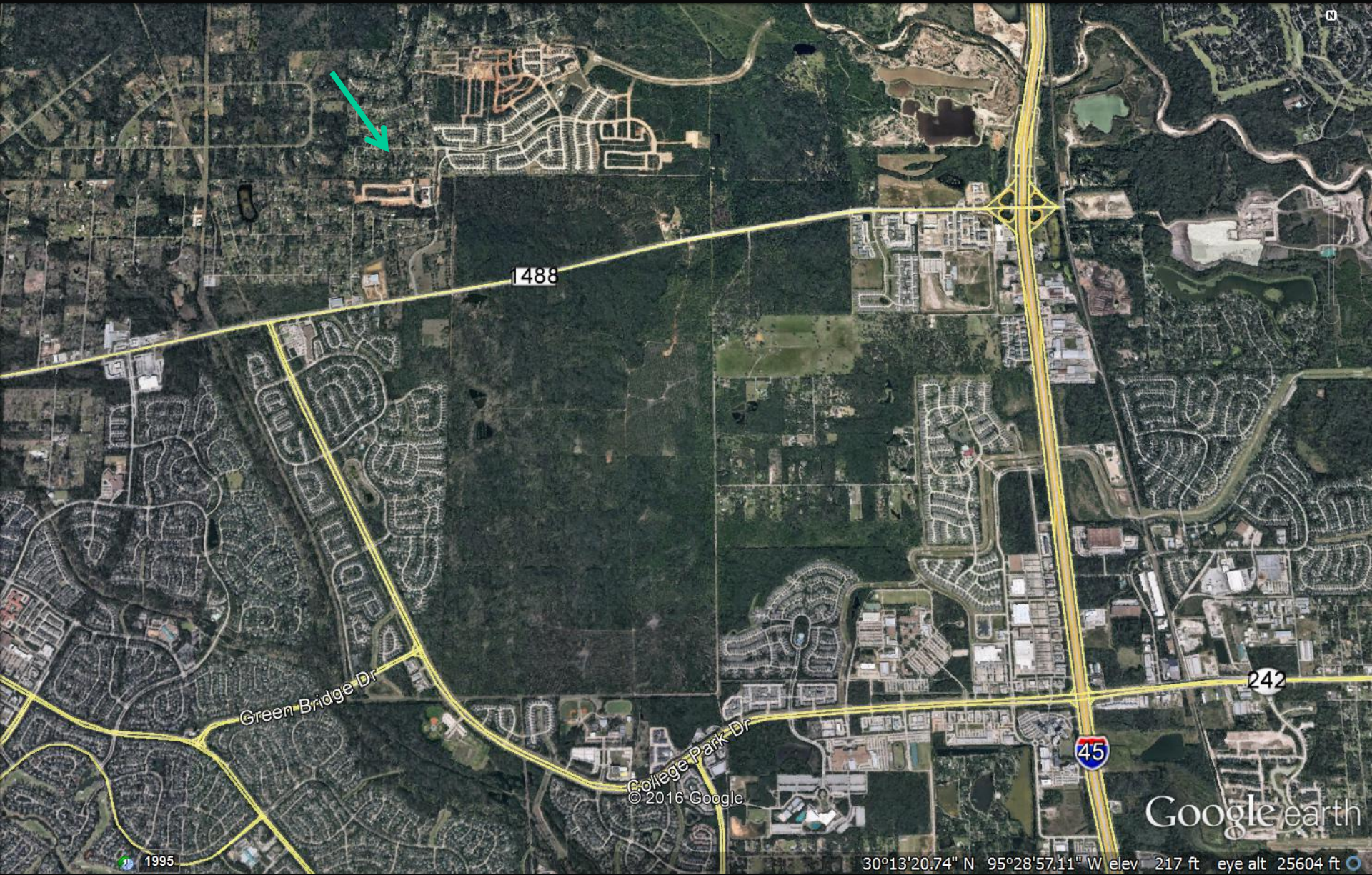

1488

Green Bridge Dr

College Park Dr

242



Google earth

1995

30°13'20.74" N 95°28'57.11" W elev 217 ft eye alt 25604 ft

W. G. Jones State Forest



W. G. Jones State Forest



I. D. Fairchild State Forest

Hwy. 84, east of Palestine,
west of Rusk and Maydelle



Prairies and Pineywoods East Wildlife Trail

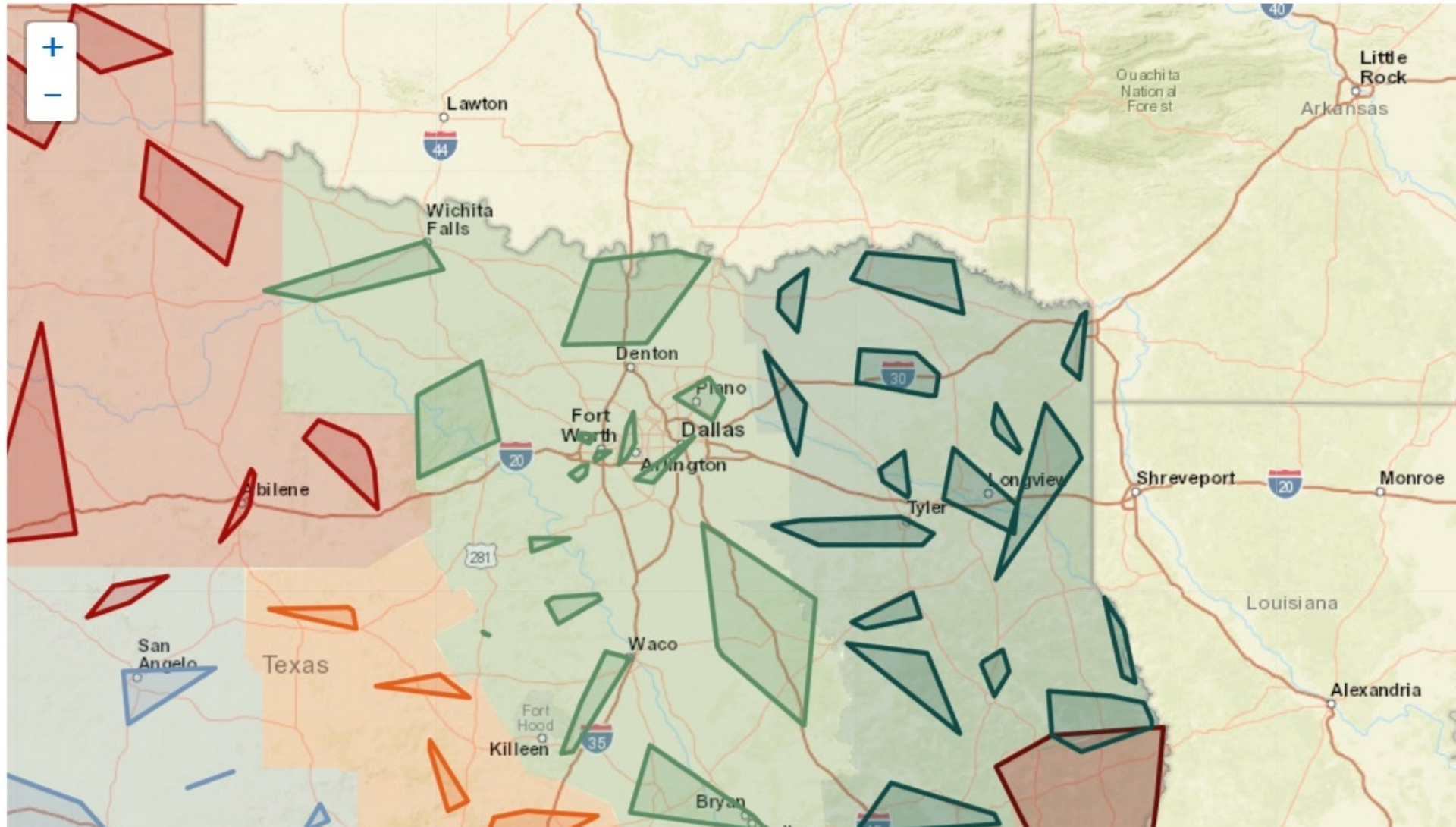

I. D. Fairchild State Forest

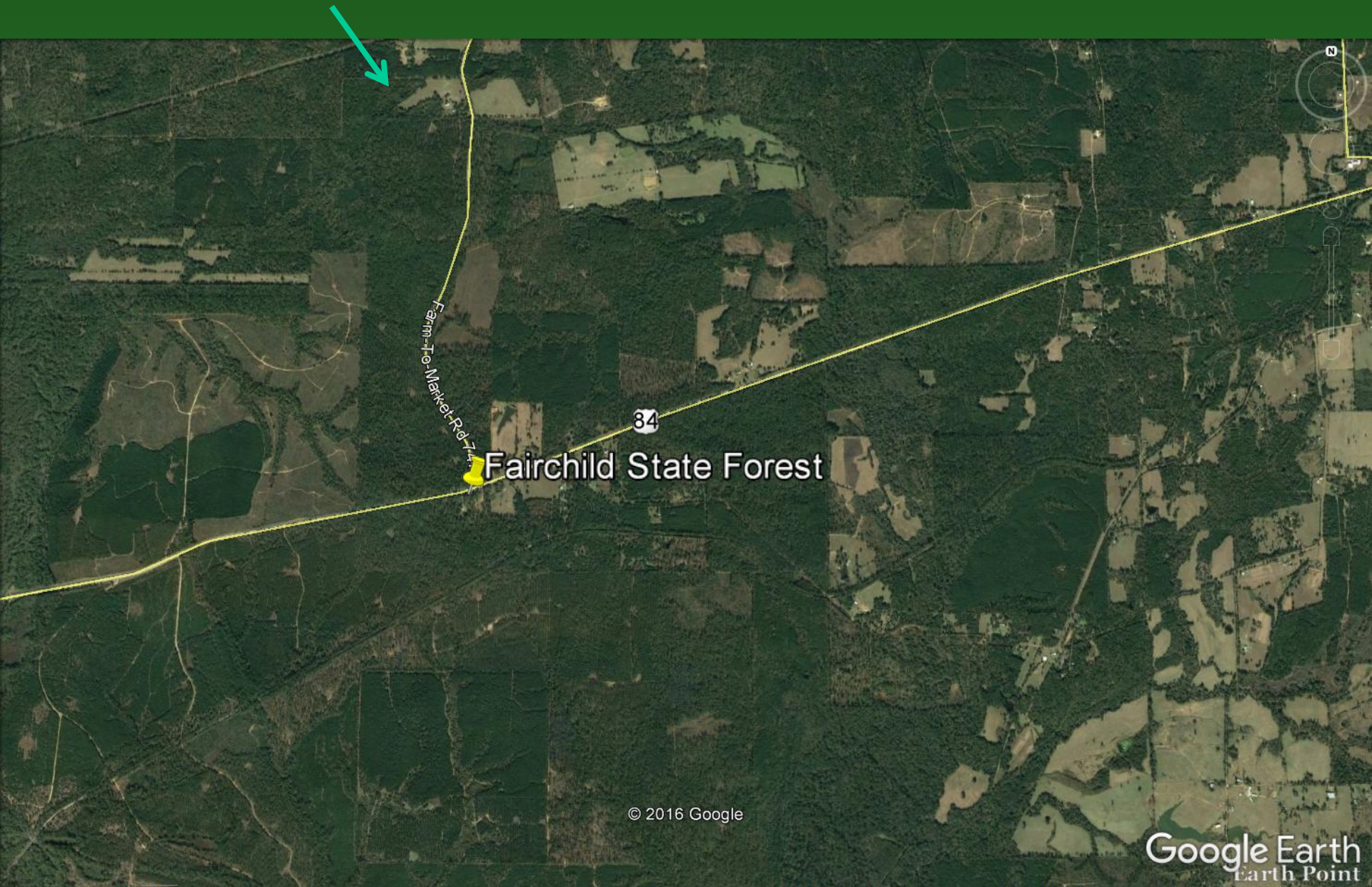

© 2016 Google

Google Earth
Earth Point